

Overview of Version changes

Lab user

Order Result viewer

PathNet General Lab: Order Result Viewer [Order List]

Task Mode View Help

View images from instruments

Demographics
TEST, LABORDER
900381
18 years

Case Demographics

Location: N32 / 3303 / A
FIN NBR: 1593535
Female

UHB / N32 / 3303 / A / University Hospital of Brooklyn
BELLAM, SAI VIJAYA

All Orders

Collect Date	Accession	Order	Specimen	Priority	Status	Comments	Suscepti	Order Personnel ID	Cancel Personnel ID
4/29/2010 4:58 PM	10-119-00016	BasicPanel	Blood	Routine	Completed			Kirk, Dorothy A	
4/29/2010 4:41 PM	10-119-00015	AST	Blood	Routine	Completed			Kirk, Dorothy A	
4/29/2010 4:28 PM	10-119-00014	AllergnF78	Blood	Routine	In-Lab			Kirk, Dorothy A	
4/29/2010 4:12 PM	10-119-00013	AdenovirAb	Blood	Routine	Completed			Kirk, Dorothy A	
4/29/2010 3:57 PM	10-119-00012	AdenDeam Fluid	CSF	Routine	Completed			Kirk, Dorothy A	
4/29/2010 3:41 PM	10-119-00011	CBC	Blood	Routine	Dispatched			Kirk, Dorothy A	
4/29/2010 3:40 PM	10-119-00010	AdenosPleural	Pleural Fluid	Routine	Completed			Kirk, Dorothy A	
4/29/2010 2:51 PM	10-119-00009	APTT	Blood	Routine	In-Lab			Kirk, Dorothy A	
4/28/2010 11:03 PM	10-118-00088	T.B&NK Pan	Blood	Routine	Dispatched			Kirk, Dorothy A	
4/28/2010 10:55 PM	10-118-00087	T&B Cell	Blood	Routine	In-Lab			Kirk, Dorothy A	
4/28/2010 10:48 PM	10-118-00086	T Cell	Blood	Routine	In-Lab			Kirk, Dorothy A	
4/28/2010 10:41 PM	10-118-00085	SuW/aTest	Blood	Routine	In-Lab			Kirk, Dorothy A	
4/28/2010 10:31 PM	10-118-00084	SG Fld	Body Fluid	Routine	In-Lab			Kirk, Dorothy A	
4/28/2010 10:22 PM	10-118-00083	SS Ur	Urine	Routine	In-Lab			Kirk, Dorothy A	
4/28/2010 10:14 PM	10-118-00082	Sickle Sol	Blood	Routine	In-Lab			Kirk, Dorothy A	
4/28/2010 10:06 PM	10-118-00081	Sckle Prep	Blood	Routine	In-Lab			Kirk, Dorothy A	
4/28/2010 9:58 PM	10-118-00080	Semen Anal	Body Fluid	Routine	In-Lab			Kirk, Dorothy A	
4/28/2010 9:51 PM	10-118-00079	Salvag PTT	Blood	Routine	In-Lab			Kirk, Dorothy A	
4/28/2010 9:43 PM	10-118-00078	Salvag HCT	Blood	Routine	In-Lab			Kirk, Dorothy A	
4/28/2010 9:30 PM	10-118-00076	Retic	Blood	Routine	In-Lab			Kirk, Dorothy A	
4/28/2010 9:22 PM	10-118-00075	Rept Time	Blood	Routine	In-Lab			Kirk, Dorothy A	
4/28/2010 9:15 PM	10-118-00074	RedSub Ur	Urine	Routine	In-Lab			Kirk, Dorothy A	
4/28/2010 9:08 PM	10-118-00073	PT	Blood	Routine	In-Lab			Kirk, Dorothy A	
4/28/2010 9:00 PM	10-118-00072	Preg Ur	Urine	Routine	Collected			Kirk, Dorothy A	
4/28/2010 8:52 PM	10-118-00071	Platelet Function P2Y12	Blood	Routine	In-Lab			Kirk, Dorothy A	
4/28/2010 8:45 PM	10-118-00070	Platelet Function Aspirin	Blood	Routine	In-Lab			Kirk, Dorothy A	
4/28/2010 8:31 PM	10-118-00069	Occult Bld	Stool	Routine	Collected			Kirk, Dorothy A	
4/28/2010 8:24 PM	10-118-00068	NK Cells	Blood	Routine	In-Lab			Kirk, Dorothy A	
4/28/2010 8:16 PM	10-118-00067	NRBC - LAB ORDER ONLY	Blood	Routine	In-Lab			Kirk, Dorothy A	
4/28/2010 8:09 PM	10-118-00066	Myoglob Ur	Urine	Routine	In-Lab			Kirk, Dorothy A	
4/28/2010 8:01 PM	10-118-00065	Mix PT	Blood	Routine	In-Lab			Kirk, Dorothy A	
4/28/2010 7:53 PM	10-118-00064	Mix APTT	Blood	Routine	In-Lab			Kirk, Dorothy A	
4/28/2010 7:46 PM	10-118-00063	Malar Strn	Blood	Routine	In-Lab			Kirk, Dorothy A	
4/28/2010 7:38 PM	10-118-00062	Leuk Stool	Stool	Routine	In-Lab			Kirk, Dorothy A	
4/28/2010 7:30 PM	10-118-00061	LE Latex	Blood	Routine	In-Lab			Kirk, Dorothy A	
4/28/2010 7:23 PM	10-118-00060	LAP	Blood	Routine	In-Lab			Kirk, Dorothy A	
4/28/2010 7:16 PM	10-118-00059	KBetke Strn	Blood	Routine	In-Lab			Kirk, Dorothy A	
4/28/2010 7:08 PM	10-118-00058	KOH Prep	Vaginal Exudates	Routine	In-Lab			Kirk, Dorothy A	
4/28/2010 7:00 PM	10-118-00057	IsopropSt	Blood	Routine	In-Lab			Kirk, Dorothy A	
4/28/2010 6:53 PM	10-118-00056	Fe Strn BM	Bone Marrow Asp	Routine	In-Lab			Kirk, Dorothy A	
4/28/2010 6:19 PM	10-118-00055	IQ	Urine	Routine	In-Lab			Kirk, Dorothy A	
4/28/2010 6:12 PM	10-118-00054	Hgb F-Lab	Blood	Routine	In-Lab			Kirk, Dorothy A	
4/28/2010 6:05 PM	10-118-00053	HgbEp HPLC	Blood	Routine	In-Lab			Kirk, Dorothy A	
4/28/2010 5:57 PM	10-118-00052	HgbEp Alk-Lab	Blood	Routine	In-Lab			Kirk, Dorothy A	
4/28/2010 5:49 PM	10-118-00051	HgbEp Acid-Lab	Blood	Routine	In-Lab			Kirk, Dorothy A	
4/28/2010 5:42 PM	10-118-00050	Hgb A2-Lab	Blood	Routine	In-Lab			Kirk, Dorothy A	
4/28/2010 5:33 PM	10-118-00049	Hemosid Ur	Urine	Routine	In-Lab			Kirk, Dorothy A	
4/28/2010 5:26 PM	10-118-00048	Hct Syn	Synovial fluid	Routine	In-Lab			Kirk, Dorothy A	

start

12:03 PM

Order Result Viewer

- Order results viewer has image viewer to review scattergrams
- Can View Case Demographics. Especially useful for HLA

Collect Date	Accession	Order	Specimen	Priority	Status	Comments	Success	Order Personnel ID	Cancel Personnel ID
4/29/2010 4:50 PM	10-118-00016	BasicPanel	Blood	Routine	Completed	KAL, Donority A			
4/29/2010 4:41 PM	10-118-00015	AST	Blood	Routine	Completed	KAL, Donority A			
4/29/2010 4:20 PM	10-118-00014	Albumin	Blood	Routine	In-Lab	KAL, Donority A			
4/29/2010 4:12 PM	10-118-00013	Adenosine	Blood	Routine	Completed	KAL, Donority A			
4/29/2010 3:57 PM	10-118-00012	Adenine	CSF	Routine	Completed	KAL, Donority A			
4/29/2010 3:41 PM	10-118-00011	CDC	Blood	Routine	Dispatched	KAL, Donority A			
4/29/2010 3:40 PM	10-118-00010	Adenosine	Pleural Fluid	Routine	Completed	KAL, Donority A			
4/29/2010 2:51 PM	10-118-00009	APTT	Blood	Routine	In-Lab	KAL, Donority A			
4/29/2010 11:01 PM	10-118-00008	T-SHAK Pym	Blood	Routine	Dispatched	KAL, Donority A			
4/28/2010 10:55 PM	10-118-00007	TSH Test	Blood	Routine	In-Lab	KAL, Donority A			
4/28/2010 10:40 PM	10-118-00006	T Cell	Blood	Routine	In-Lab	KAL, Donority A			
4/28/2010 10:41 PM	10-118-00005	Salivafest	Blood	Routine	In-Lab	KAL, Donority A			
4/28/2010 10:31 PM	10-118-00004	SG Flt	Body Fluid	Routine	In-Lab	KAL, Donority A			
4/28/2010 10:22 PM	10-118-00003	SG Ur	Urine	Routine	In-Lab	KAL, Donority A			
4/28/2010 10:14 PM	10-118-00002	Sickle Sol	Blood	Routine	In-Lab	KAL, Donority A			
4/28/2010 10:06 PM	10-118-00001	Sickle Prep	Blood	Routine	In-Lab	KAL, Donority A			
4/28/2010 9:58 PM	10-118-00000	Semen Anal	Body Fluid	Routine	In-Lab	KAL, Donority A			
4/28/2010 9:51 PM	10-118-00009	Salivafest	Blood	Routine	In-Lab	KAL, Donority A			
4/28/2010 9:43 PM	10-118-00008	Salivafest	Blood	Routine	In-Lab	KAL, Donority A			
4/28/2010 9:30 PM	10-118-00007	Prote	Blood	Routine	In-Lab	KAL, Donority A			
4/28/2010 9:22 PM	10-118-00006	Rept Time	Blood	Routine	In-Lab	KAL, Donority A			
4/28/2010 9:15 PM	10-118-00005	RedLab Ur	Urine	Routine	In-Lab	KAL, Donority A			
4/28/2010 9:08 PM	10-118-00004	PT	Blood	Routine	In-Lab	KAL, Donority A			
4/28/2010 9:00 PM	10-118-00003	Prep Ur	Urine	Routine	In-Lab	KAL, Donority A			
4/28/2010 8:52 PM	10-118-00002	Patent Function P2Y12	Blood	Routine	In-Lab	KAL, Donority A			
4/28/2010 8:45 PM	10-118-00001	Patent Function Aspirin	Blood	Routine	In-Lab	KAL, Donority A			
4/28/2010 8:31 PM	10-118-00000	Genetic Rst	Stool	Routine	In-Lab	KAL, Donority A			
4/28/2010 8:24 PM	10-118-00009	MRCC - LAB ORDER ONLY	Blood	Routine	In-Lab	KAL, Donority A			
4/28/2010 8:16 PM	10-118-00008	MRCC - LAB ORDER ONLY	Blood	Routine	In-Lab	KAL, Donority A			
4/28/2010 8:09 PM	10-118-00007	MRCC - LAB ORDER ONLY	Blood	Routine	In-Lab	KAL, Donority A			
4/28/2010 8:01 PM	10-118-00006	MRCC - LAB ORDER ONLY	Blood	Routine	In-Lab	KAL, Donority A			
4/28/2010 7:53 PM	10-118-00005	MRCC - LAB ORDER ONLY	Blood	Routine	In-Lab	KAL, Donority A			
4/28/2010 7:46 PM	10-118-00004	MRCC - LAB ORDER ONLY	Blood	Routine	In-Lab	KAL, Donority A			
4/28/2010 7:38 PM	10-118-00003	MRCC - LAB ORDER ONLY	Blood	Routine	In-Lab	KAL, Donority A			
4/28/2010 7:30 PM	10-118-00002	MRCC - LAB ORDER ONLY	Blood	Routine	In-Lab	KAL, Donority A			
4/28/2010 7:23 PM	10-118-00001	MRCC - LAB ORDER ONLY	Blood	Routine	In-Lab	KAL, Donority A			
4/28/2010 7:16 PM	10-118-00000	MRCC - LAB ORDER ONLY	Blood	Routine	In-Lab	KAL, Donority A			
4/28/2010 7:08 PM	10-118-00009	MRCC - LAB ORDER ONLY	Blood	Routine	In-Lab	KAL, Donority A			
4/28/2010 7:00 PM	10-118-00008	MRCC - LAB ORDER ONLY	Blood	Routine	In-Lab	KAL, Donority A			
4/28/2010 6:53 PM	10-118-00007	MRCC - LAB ORDER ONLY	Blood	Routine	In-Lab	KAL, Donority A			
4/28/2010 6:45 PM	10-118-00006	MRCC - LAB ORDER ONLY	Blood	Routine	In-Lab	KAL, Donority A			
4/28/2010 6:37 PM	10-118-00005	MRCC - LAB ORDER ONLY	Blood	Routine	In-Lab	KAL, Donority A			
4/28/2010 6:29 PM	10-118-00004	MRCC - LAB ORDER ONLY	Blood	Routine	In-Lab	KAL, Donority A			
4/28/2010 6:21 PM	10-118-00003	MRCC - LAB ORDER ONLY	Blood	Routine	In-Lab	KAL, Donority A			
4/28/2010 6:13 PM	10-118-00002	MRCC - LAB ORDER ONLY	Blood	Routine	In-Lab	KAL, Donority A			
4/28/2010 6:05 PM	10-118-00001	MRCC - LAB ORDER ONLY	Blood	Routine	In-Lab	KAL, Donority A			
4/28/2010 5:57 PM	10-118-00000	MRCC - LAB ORDER ONLY	Blood	Routine	In-Lab	KAL, Donority A			
4/28/2010 5:49 PM	10-118-00009	MRCC - LAB ORDER ONLY	Blood	Routine	In-Lab	KAL, Donority A			
4/28/2010 5:42 PM	10-118-00008	MRCC - LAB ORDER ONLY	Blood	Routine	In-Lab	KAL, Donority A			
4/28/2010 5:34 PM	10-118-00007	MRCC - LAB ORDER ONLY	Blood	Routine	In-Lab	KAL, Donority A			
4/28/2010 5:26 PM	10-118-00006	MRCC - LAB ORDER ONLY	Blood	Routine	In-Lab	KAL, Donority A			

MicroViewer

- Tab specific to microbiology orders
- View all orders
- Filter the order list
- See the statuses of the orders
- See when the order was last updated
- See organisms that have susceptibility results
- See all results in one screen
- See patient and order information with results
- Reports sorted by type (stain vs. non-stain)
- Similar susceptible susceptibility results highlighted
- True history of actions
- Current antibiotics

Micro Viewer

TEST, LABORDER - 900381 Opened by Kirk , Dorothy A

Task Edit View Help

As Of 11:59 AM

TEST, LABORDER Age: 18 years Sex: Female MRN: 900381 Location: N32: 3303: A
 Allergies: Allergies Not Recorded DOB: 1/1/1992 Fin Number: 1593535 <No - Encounter class type>

Results PowerOrders **Microbiology Viewer**

Forward Copy Preview

Orders

Display Order Start Date Between
 All Orders 05/03/2007 05/05/2010

Customize View Previous Order Next Order

Collect Date/Time	Order	Growth Ind	Organism	SC	Status	Last Update Date/Time	Source/Body Site
3/23/2010 2:58:00 PM	Urine Culture				Collected		
3/23/2010 2:42:00 PM	Blood Culture				Collected		
3/10/2010 10:36:00 PM	Wound Culture	Result	Pasteurella haemolytica		Final	3/10/2010 11:09:43 PM	Wound/ADENOID
3/10/2010 10:17:00 PM	Varicella-zoster Culture				In-Lab		
3/10/2010 10:07:00 PM	Vaginal Culture	Result			Completed	3/10/2010 10:10:57 PM	Vaginal Swab/ABDOMEN
3/10/2010 9:27:00 PM	Vaginal Beta Strep Screen	Result	Moraxella species		Completed	3/10/2010 10:00:25 PM	Vaginal Swab/Abscess
3/10/2010 8:48:00 PM	Urine Culture	Result	Legionella pneumophila serogroup 13		Completed	3/10/2010 9:20:57 PM	U Supra/ADRENAL GL
3/10/2010 8:28:00 PM	Urethral Culture	Result	Alcaligenes species		Completed	3/10/2010 8:42:04 PM	Urethral Swab/ABDFL
3/10/2010 7:36:00 PM	Ureaplasma urealyticum Culture	Result	Moraxella phenylpyruvica		Completed	3/10/2010 8:20:26 PM	Urine/ADRENAL GL
3/10/2010 7:00:00 PM	Tympanocentesis	Result	Legionella		Completed	3/10/2010 7:16:36 PM	Asp./ABDOMEN
3/10/2010 6:50:00 PM	Transtracheal Aspirate Culture	Result			Completed	3/10/2010 6:54:19 PM	Tracheal aspirate/ABDFL
3/10/2010 6:27:00 PM	Tracheal Aspirate Culture	Result	Chryseobacterium (Fl.) indologenes		Completed	3/10/2010 6:42:57 PM	Tracheal aspirate/ABDOMEN
3/10/2010 5:47:00 PM	Tissue Culture	Result	Campylobacter		Completed	3/10/2010 6:20:48 PM	Tissue/Abscess
3/10/2010 5:08:00 PM	Throat Culture	Result	Sphingobacterium		Completed	3/10/2010 5:40:22 PM	Throat Swab/ADENOID
3/10/2010 4:58:00 PM	Synovial Fluid Culture	Result			Completed	3/10/2010 5:02:19 PM	Synovial fluid/ABDOMEN
3/10/2010 4:36:00 PM	Surgical Drain Culture	Result	Streptobacillus		Completed	3/10/2010 4:51:35 PM	Abscess Drainage/ABDOMEN
3/10/2010 4:26:00 PM	Stool Culture	Result			Completed	3/10/2010 4:30:08 PM	Stool/ABDFL
3/10/2010 4:10:00 PM	Sterility Culture	Result			Completed	3/10/2010 4:20:17 PM	ENVIRONMENT/ADENOID
3/10/2010 4:00:00 PM	Sputum Culture	Result			Completed	3/10/2010 4:04:05 PM	Sputum/ABDOMEN
3/10/2010 3:50:00 PM	Sinus Aspirate	Result			Completed	3/10/2010 3:54:06 PM	Asp./ADRENAL GL
3/10/2010 3:39:00 PM	RSV Antigen	Result			Completed	3/10/2010 3:43:25 PM	Throat Swab/ABDOMEN
3/10/2010 3:29:00 PM	ROTAVIRUS	Result			Completed	3/10/2010 3:33:39 PM	Stool Swab/ABDOMEN
3/10/2010 2:42:00 PM	Rectal Swab	Result	Legionella pneumophila serogroup 8		Completed	3/10/2010 3:14:59 PM	Rectal Swab/ABDOMEN
3/10/2010 2:20:00 PM	Pleural Fluid Culture	Result	Sphingobacterium multivorom/spiritivorum		Completed	3/10/2010 2:34:58 PM	Pleural Fluid/ABDOMEN
3/10/2010 2:10:00 PM	Pertussis DFA	Result			Completed	3/10/2010 2:13:51 PM	Nasopharynx Swab/AMNIOTIC
3/10/2010 2:00:00 PM	Peritoneal Fluid Culture	Result			Completed	3/10/2010 2:04:04 PM	Peritoneal Fluid/AMNIOTIC
3/10/2010 1:49:00 PM	Pericardial Fluid Culture	Result			Completed	3/10/2010 1:53:15 PM	Pericardial Fluid/Abscess

Current Antibiotics
 No Antibiotics

P807 DK29048 May 04, 2010 12:04 PM

Micro Viewer

TEST, LABORDER - 900381 Opened by Kirk, Dorothy A

Task Edit View Help

As Of 11:59 AM

TEST, LABORDER Age: 18 years Sex: Female MRN: 900381 Location: N32: 3303: A
 Allergies: Allergies Not Recorded DOB: 1/1/1992 Fin Number: 1593535 <No - Encounter class type>

Results PowerOrders **Microbiology Viewer**

Forward Copy Preview

Orders

Display Order Start Date Between
 All Orders 05/03/2007 05/05/2010

Customize View Previous Order Next Order

Collect Date/Time	Order	Growth Ind	Organism
3/23/2010 2:58:00 PM	Urine Culture		
3/23/2010 2:42:00 PM	Blood Culture		
3/10/2010 10:36:00 PM	Wound Culture	Result	Pasteurella haemolytica
3/10/2010 10:17:00 PM	Varicella-zoster Culture		
3/10/2010 10:07:00 PM	Vaginal Culture	Result	
3/10/2010 9:27:00 PM	Vaginal Beta Strep Screen	Result	Moraxella species
3/10/2010 8:48:00 PM	Urine Culture	Result	Legionella pneumophila s
3/10/2010 8:28:00 PM	Urethral Culture	Result	Alcaligenes species
3/10/2010 7:36:00 PM	Ureaplasma urealyticum Culture	Result	Moraxella phenylpyruvic
3/10/2010 7:00:00 PM	Tympanocentesis	Result	Legionella
3/10/2010 6:50:00 PM	Transtracheal Aspirate Culture	Result	
3/10/2010 6:27:00 PM	Tracheal Aspirate Culture	Result	Chryseobacterium (Fl.)
3/10/2010 5:47:00 PM	Tissue Culture	Result	Campylobacter
3/10/2010 5:08:00 PM	Throat Culture	Result	Sphingobacterium
3/10/2010 4:58:00 PM	Synovial Fluid Culture		
3/10/2010 4:36:00 PM	Surgical Drain Culture	Result	Streptobacillus
3/10/2010 4:26:00 PM	Stool Culture	Result	
3/10/2010 4:10:00 PM	Sterility Culture	Result	
3/10/2010 4:00:00 PM	Sputum Culture	Result	
3/10/2010 3:50:00 PM	Sinus Aspirate	Result	
3/10/2010 3:39:00 PM	RSV Antigen	Result	
3/10/2010 3:29:00 PM	ROTAVIRUS	Result	
3/10/2010 2:42:00 PM	Rectal Swab	Result	Legionella pneumophila s
3/10/2010 2:20:00 PM	Pleural Fluid Culture	Result	Sphingobacterium multiv
3/10/2010 2:10:00 PM	Pertussis DFA	Result	
3/10/2010 2:00:00 PM	Peritoneal Fluid Culture	Result	
3/10/2010 1:49:00 PM	Pericardial Fluid Culture	Result	

Specimen Information

Order: Vaginal Beta Strep S... Collect Date/Time: 3/10/2010 9:27:00 PM
 Growth Ind: **Result** Last Update Date/Time: 3/10/2010 10:00:25 PM
 Status: Completed Testing Site: Wound
 Source: Vaginal Swab Freetext Source:
 Body Site: Abscess Accession #: 00000MB20100000088

Drug	BP Int
Amikacin	Note
Ampicillin	Note
Ampicillin/Sulbactam	Note
Aztreonam	Note
Cefazolin	Note
Cefepime	Note
Cefixime	Note
Cefotaxime	Note
Cefotetan	Note
Ceftazidime	Note
Cefuroxime	Note
Ciprofloxacin	Note
Gentamicin	Note
Imipenem	Note
Levofloxacin	Note
Nitrofurantoin	Note
Norfloxacin	Note
Piperacillin	Note
Ticarcillin/K. Clavulanate	Note
Tobramycin	Note
Trimethoprim/Sulfamethoxazole	Note

Hide All

Final Report by SYSTEMOE on 3/10/2010 10:00:25 PM
 Moraxella species

Current Antibiotics
 No Antibiotics

P807 DK29048 May 04, 2010 12:05 PM

Powervision renamed to Discern Analytics

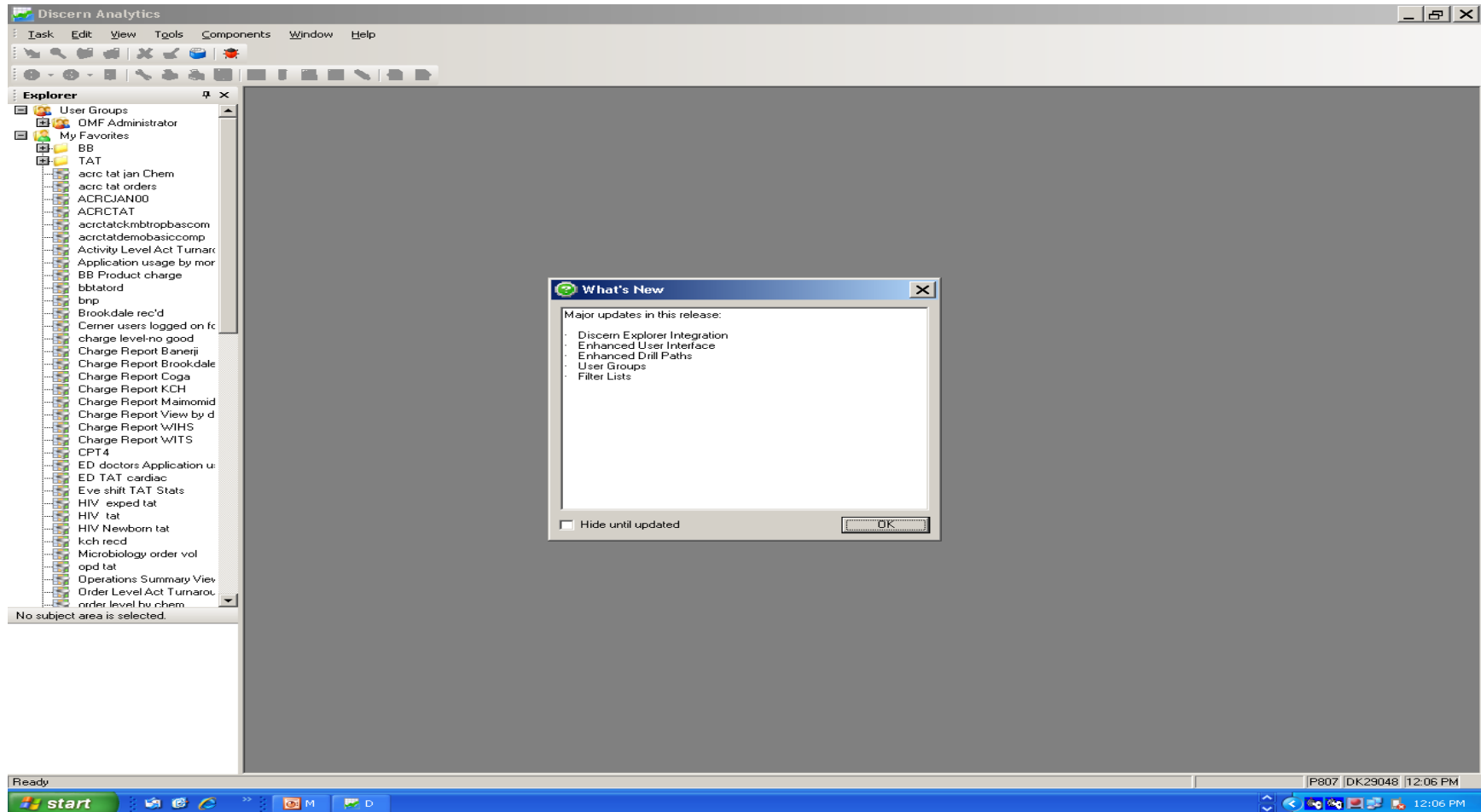

Route for review

PathNet General Lab: Accession Result Entry

Task Mode View Help

Selection: Accession: 10-118-00087 Retrieve Procedure: All Routine Test Site: All

Demographics: TEST, LABORDER 900381 UHB / N32 / 3303 / A / University Hospital of Bro... Race: ASIAN BELLAM, SAI VIJAYA 18 years Female

Result:

Procedure	Result	Flags	Status	Prev	Time
CD3 %			Pending	56.0	85 Days
CD3 Abs				742.0	85 Days
CD3 CD4 %			Pending	35.0	85 Days
CD3 CD4 Abs				404.0	85 Days
Lymphs Tot			Pending	800.0	85 Days
CD3 CD8 %			Pending	13.0	85 Days
CD3 CD8 Abs				220.0	85 Days
CD4 / CD8 Ratio			Pending	0.72	85 Days
CD19 %				6.0	85 Days
CD19 Abs				103.0	85 Days
T&B Cells	<input checked="" type="checkbox"/> T and B Cells	f	Pending	T and B Cells	85 Days

Hierarchy:

Perform... Verify...

Order: T&B Cell; Status: Ordered; Procedure: T&B Cells; Location: FACS Calibur; Collected: 4/28/2010 10:55 PM

P807 DK29048 5/4/2010 12:10 PM

start

12:10 PM

Can route for review test for Supervisors or Directors. We will need to set this up.

Routing for review

The screenshot displays the 'PathNet General Lab: Accession Result Entry' application window. The interface includes a menu bar (Task, Mode, View, Help), a toolbar, and a main data area. The 'Selection' section shows 'Accession: 10-118-00087', 'Procedure: All', and 'Test Site: All'. The 'Demographics' section shows 'TEST, LABORDER 900381', 'UHB / N32 / 3303 / A / University Hospital of Bro...', 'Race: ASIAN', 'BELLAM, SAI VIJAYA', and '18 years Female'. The 'Result' table lists various procedures and their status. The 'Manual Routing' dialog box is open, showing a list of routing options.

Procedure	Result	Flags	Status	Prev	Time
CD3 %			Pending	56.0	85 Days
CD3 Abs				742.0	85 Days
CD3 CD4 %			Pending	35.0	85 Days
CD3 CD4 Abs				404.0	85 Days
Lymphs Tot			Pending	800.0	85 Days
CD3 CD8 %			Pending	13.0	85 Days
CD3 CD8 Abs				220.0	85 Days
CD4/ CD8 Ratio			Pending	0.72	85 Days
CD19 %				6.0	85 Days
CD19 Abs				103.0	85 Days
T&B Cells	<input checked="" type="checkbox"/> T and B Cells	<input type="checkbox"/>	Pending	T and B Cells	85 Days

Manual Routing

Selected Hierarchy:

- HLA Review
- HLA Supervisor Review
- Molecular Dx
- Molecular Diagnostics
- (More)

OK Cancel

Order: T&B Cell; Status: Ordered; Procedure: T&B Cells; Location: FACS Calibur; Collected: 4/28/2010 10:55 PM

P807 DK29048 5/4/2010 12:10 PM



12:10 PM

These are the ones build now. Eventually we can add tests and supervisors and/or directors.

Print Preview-Daily Reports

PathNet General Lab: Daily Reports

Task Edit View Help

Test Site: Chem Man

Printer: x0722

☐ Fit to letter size paper

Beginning
Date: 09/22/2008
Time: 0000

Sort by
☒ Service Resource Hierarchy
☐ Person Name







Exception criteria
☐ Abnormal Results
☐ Critical Results
☐ Review Limits
☐ Linear Limits
☐ Feasible Limits
☐ Notify Flag

Ready

Print Preview Daily reports. No need to print unless you want to.

Report Output - preview_04_10_2008_22_58_04.tmp

Task Edit View Help

REPORT: GLB_RPT_RESULTS.PRG Uniontown Hospital DATE: 04/10/2008
DIRECTOR: TIME: 17:58
ACTIVITY REPORT BY: TK3697
10APR08 00:00 to 10APR08 17:54 PAGE: 1

INSTITUTION: Uniontown Hospital
DEPARTMENT: LAB
SECTION: CHEM

QC INFORMATION

DH New Control Lot: dhlot1234

ACCESSION #	TEST SITE	PROCEDURE	RESULT	TECH ID	DATE	TIME	TECH ID	DATE	TIME
QC-0002345	CA-6000	DH Comp 1	8	DH009806	31MAR08	12 12	DH009806	10APR08	1651
		DH Comp 2	8.0	DH009806	31MAR08	12 12	DH009806	10APR08	1651
		PT	5.00	DH009806	31MAR08	12 12	DH009806	10APR08	1651
QC-0002345	CA-6000	DH Comp 1	5	DH009806	31MAR08	0001	DH009806	10APR08	1651
		DH Comp 2	5.0	DH009806	31MAR08	0001	DH009806	10APR08	1651

Ready 5 Pages

Worklist Enhancements-Gen Lab/HLA

- Major Worklist Enhancements
 - Template for specimen placement (ie ELISA plate, Luminex plate)
 - Barcode accession function always available
 - Accession level worklist-all orders on single row
 - Worklist download
 - Pending worklist and auto advance in ARE on perform
 - Display sequence ID in ARE and BRE

Create a download file for Worklist

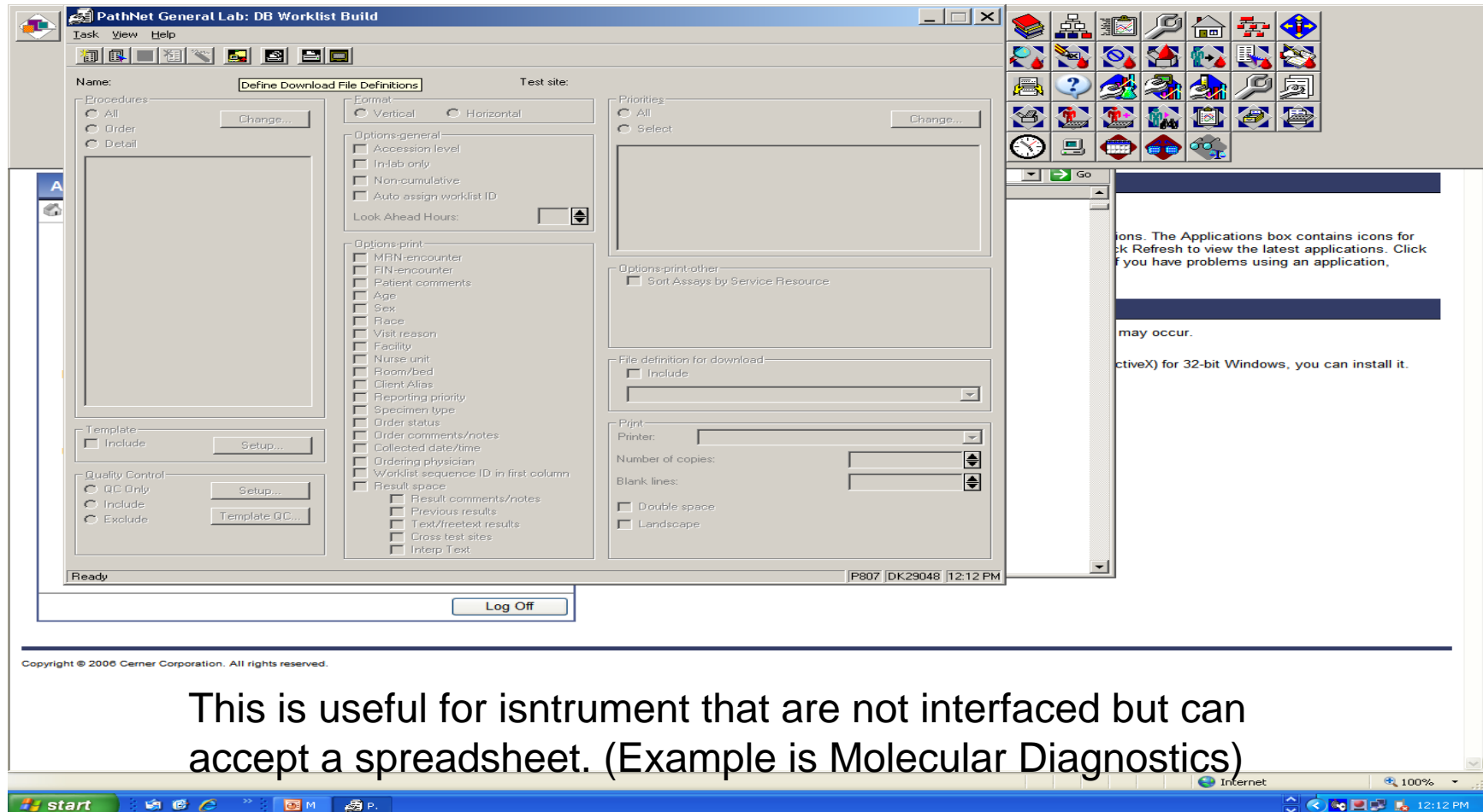

Pending Inquiry Enhancements

- Pending Inquiry: Display all In-lab orders even after container is logged into another location
- Pending Inquiry options:
 - Select the **All Pending** option if you want to retrieve all pending orders for the selected test site and procedure.
 - Select the **Received Only** option if you want to retrieve all pending orders for the selected test site and procedure that have a specimen container currently logged in to the in-lab location for the test site.
 - Select the **In-Lab Only** option if you want to retrieve all pending orders for the selected test site and procedure that have an in-lab status, regardless of the current location of the specimen container. This was an enhancement to deal with a specimen container with multiple orders where the container has subsequently been logged into another test site. Previously the order would drop off of the pending inquiry list for the test site that the container was prior to the transfer.
- Toolbar icon for Order Result Viewer
- Toolbar icon for BB Patient Product Inquiry

Document imaging

- Document types for non-clinical (orders and Request ID):
 - Requisition forms-batch or single scan of hard copy form requesting laboratory testing
 - Order add-on directives
 - Family pedigree charts
 - Viewed in the context of the order
 - Viewable from within PowerChart. Not supported for clinical reporting
- Document type for laboratory results (supporting information for a result):
 - Consult reports
 - Scanned photos for gels
 - Scanned instrument histograms
 - Scanned reference lab results
 - Viewed in the context of the procedure result, AP case, or AP report
 - Viewable from within PowerChart. Supported for clinical reporting XR