

**SUNY DOWNSTATE MEDICAL CENTER
UNIVERSITY HOSPITAL OF BROOKLYN
POLICY AND PROCEDURE**

Subject: PROCEDURE FOR ACCESSING
LIS CO-PATH

Prepared by: Stephen Kitynsky

Reviewed by: Dynesdal Wint
Alix R. Laguerre, MS

Approved by: Anthony Nicastrì, MD
Peter J. Howanitz, MD

No: LAB- 32

Page: 1 of 6

Original Issue Date: 11/04

Supersedes: 11/07

Review Date: 1/09

The CAP Standards: _____

Issued by: Pathology

POLICY:

All clinicians (i.e. authorized non-Anatomical Pathology personnel) at SUNY-DMC-UH) may access the Dynamics CoPath L.I.S. system. The person should have access to a PC loaded with the CoPath-Plus L.I.S. (Live CoPath). At present, CoPath and Cerner are two separate and independent systems.

The hospital personnel should come to the Anatomical Pathology Office (UH, A2-466) to obtain a CoPath User ID and Password.

Clinicians' access is limited to:

- Clinician Inquiry (for a patient)
- Print Patient Reports (Final, Addendum, and/or Additional Procedures)
- Password Changes (change your own password at anytime).

PROCEDURE:

A. Logon to CoPath using your User ID and Password. The following window will appear.

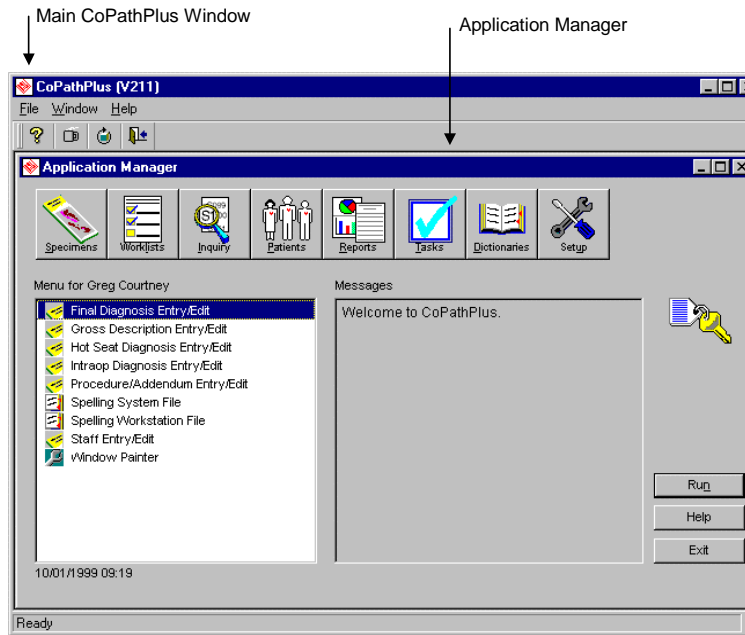

B. If you choose to access the Clinician Inquiry

- Select the Inquiry, Clinician on your menu (on left side of Application Manger).
 - The following window will appear:

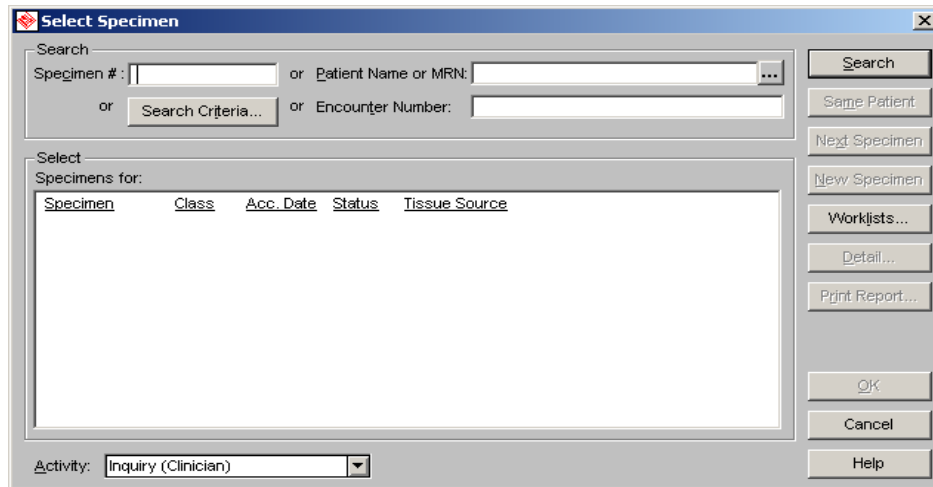

- You may find the patient you are interested in by entering one of the following in the same designated area:
 - Patient Name (Last Name, First Name) -or-
 - Medical Record Number (MPN)
- Depending what was entered one or multiple cases will appear.
- Select (scroll to) the patient you are interested in.

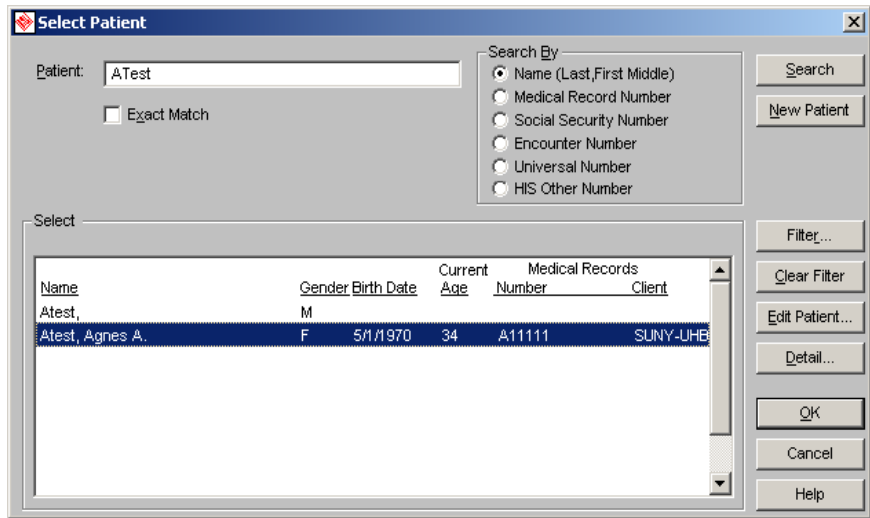

- Click the **OK** button.
- A list of cases associated with the selected patient will appear.

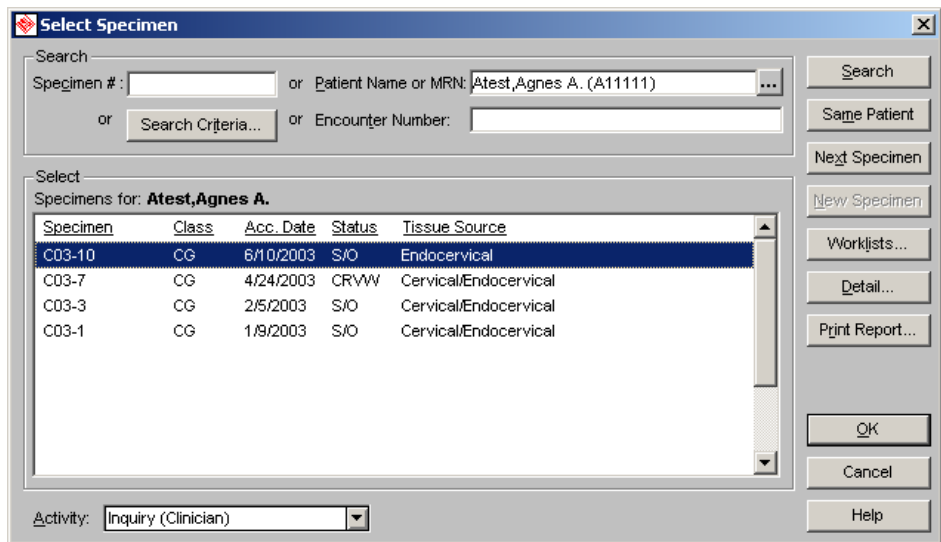

- Select (scroll to) the case you are interested in.
- Click the **OK** button.
- The following information will appear.

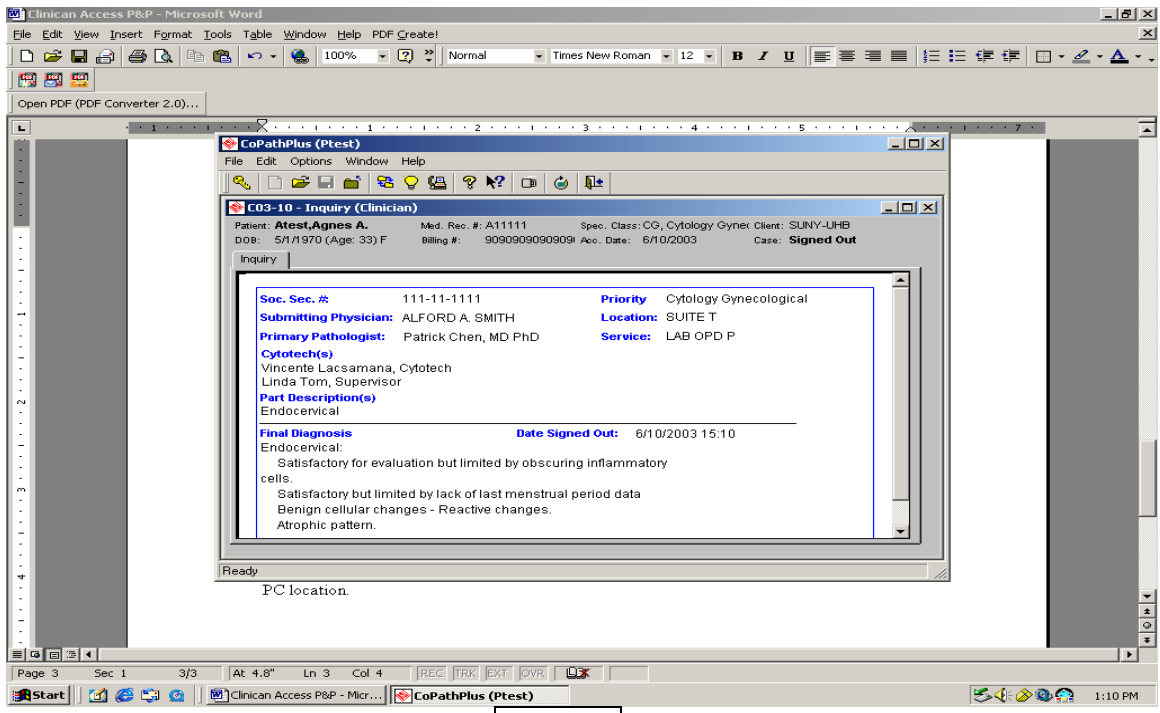

- o Select to print the Final Report. Click **Print/Send**

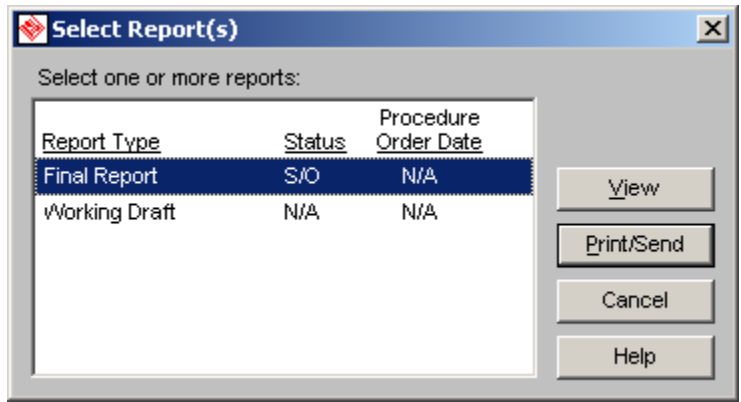

- o From the Print/Send Setup window, select the correct printer code to print to the printer you want.

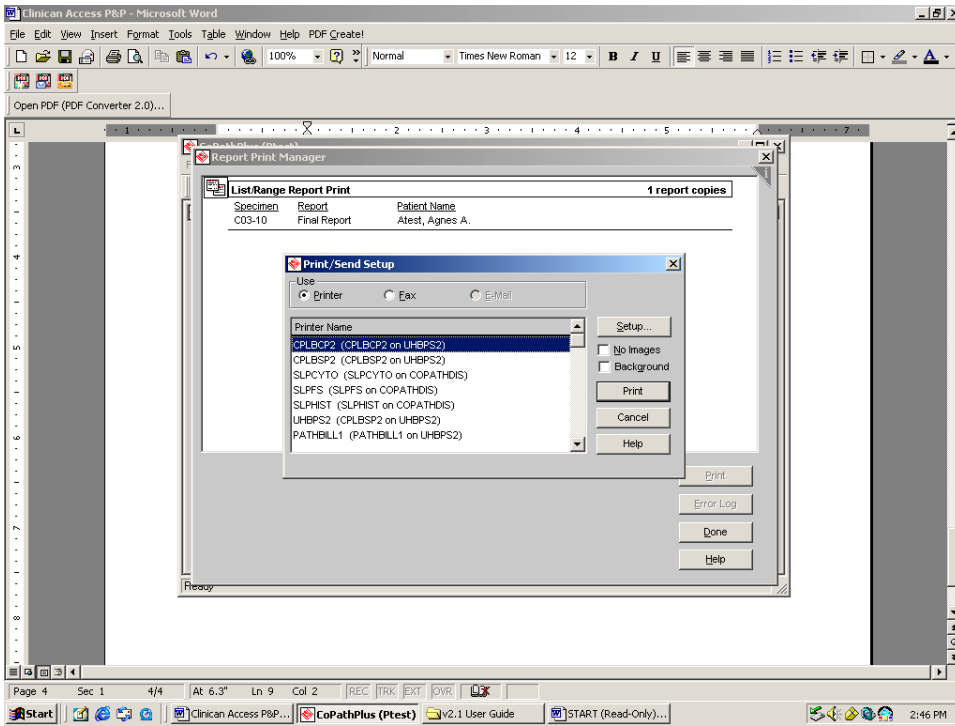

- CoPath will alert you that the print job has been sent to the printer and return when finished.
- You may return to the main window setting by clicking the box (at the upper most right corner).
- You may exit CoPath by clicking the box (at the upper most right corner) and answer the pop-up message request.

Signature of Supervisor: _____ Date: _____