

# iPhone/iPad InTunes and Sunrise Mobility app setup for Downstate devices

**Only Fellows, Physician Assistants, Nurse Practitioners and Attending's will have access to the Sunrise Mobility app**

**Mobility app:** Your **HealthBridge** username and password is needed to log into the mobility app.

**Healthbridge account:** A downstate ID card, **NetID** Credential and HealthBridge training from BlackBoard is needed to get access to HealthBridge. A supervisor will need to email a HealthBridge request to [Help@downstate.edu](mailto:Help@downstate.edu)

**NetID:** A supervisor will need to email a NetID request to [Help@downstate.edu](mailto:Help@downstate.edu)

1. Download the **Intune Company Portal** app from the app store

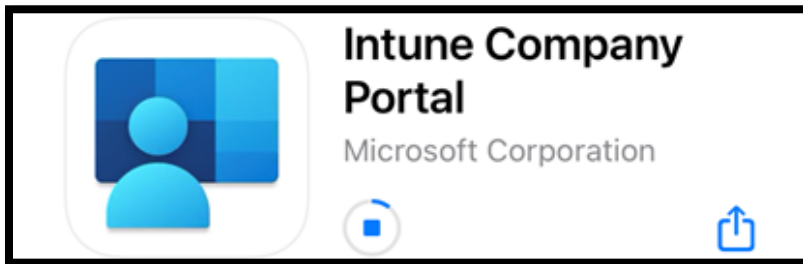

2. Open the **Intune Company Portal** app
3. Tap **Sign in**

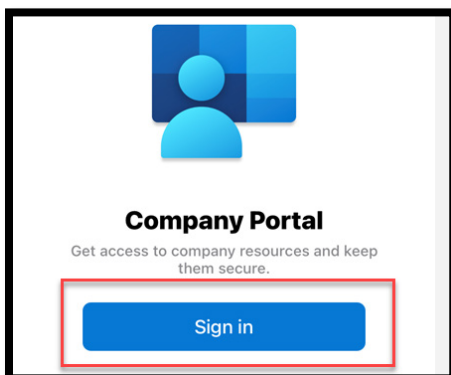

4. Enter your downstate **Email** then tap **Next**

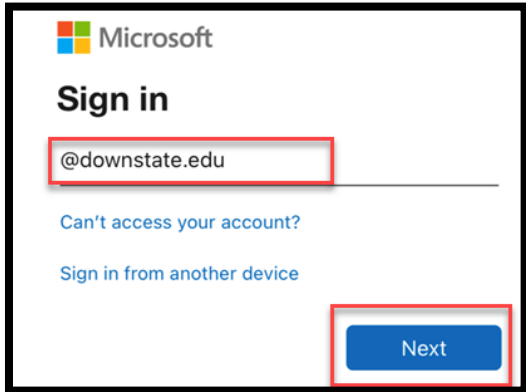

5. Enter your **Password** then tap **Sign in**

6. Tap **OK** for notifications

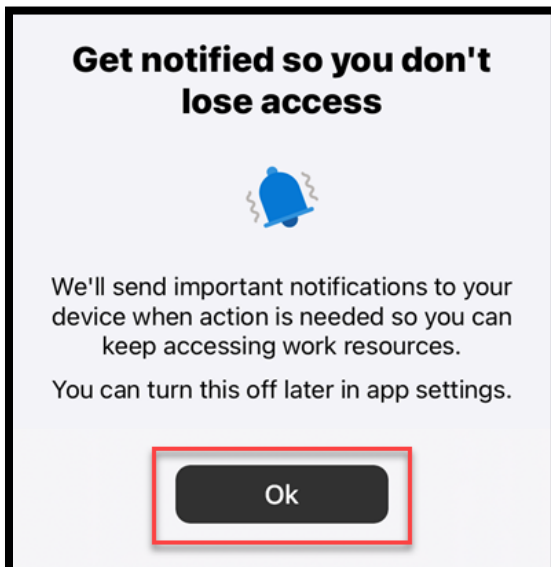

7. Tap **Allow**

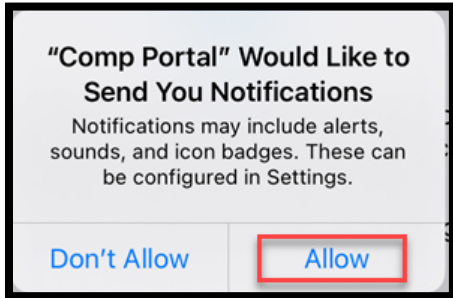

8. Tap **Begin**

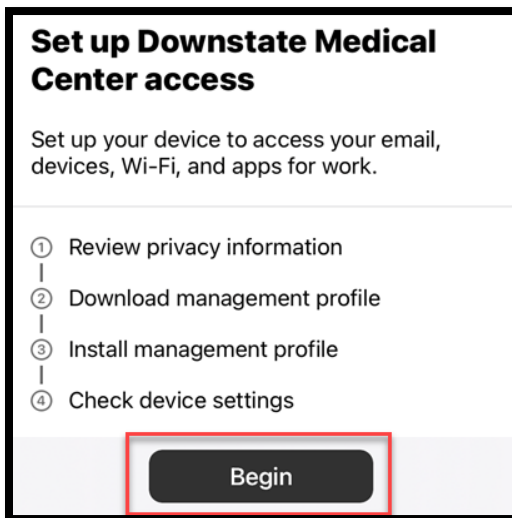

9. Tap **Continue**

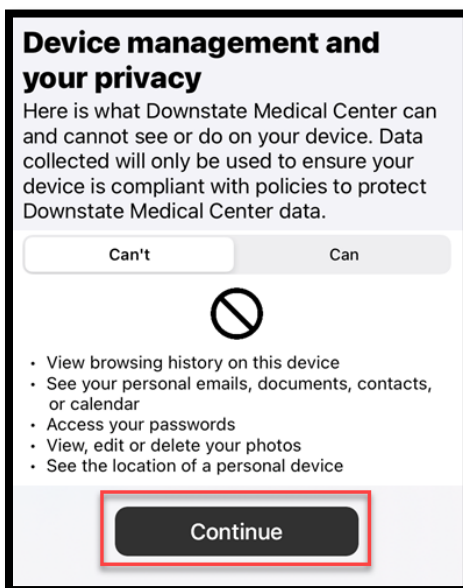

10. Tap **Continue**

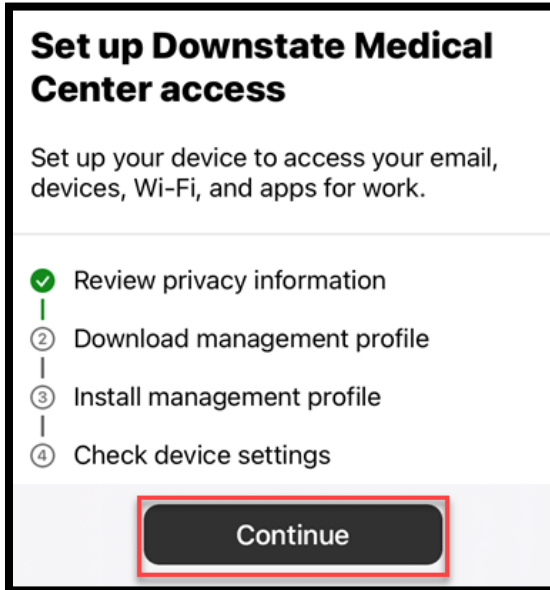

11. Tap **Allow**

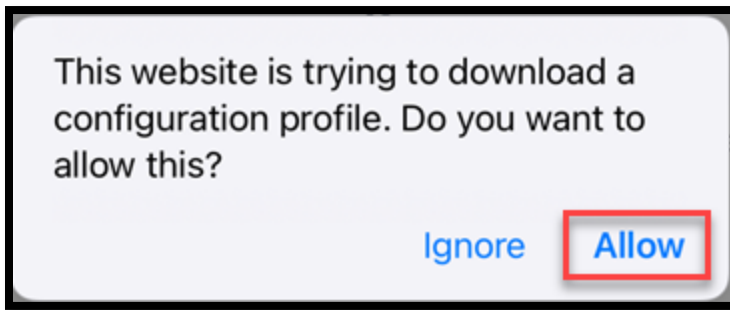

12. Tap **Close**

13. Tap **Continue**

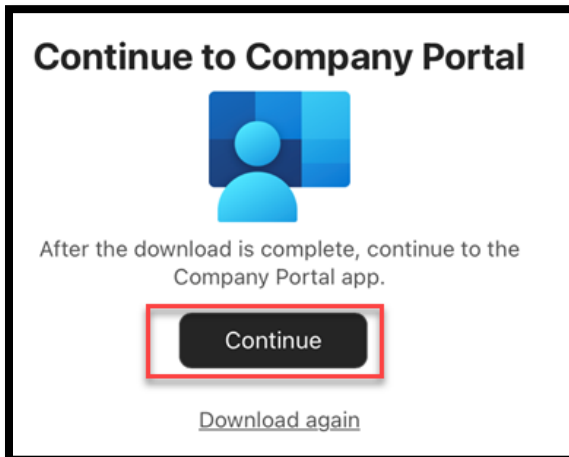

14. Go to the **Settings** app

15. Go to **General**

16. Go to **Profiles**

17. Tap **Management Profile**

18. Tap install

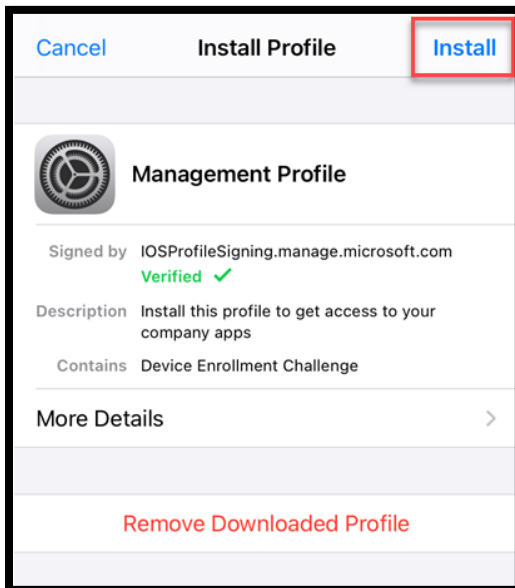

19. Enter your phones **Passcode** and tap **Done**

20. Tap Install

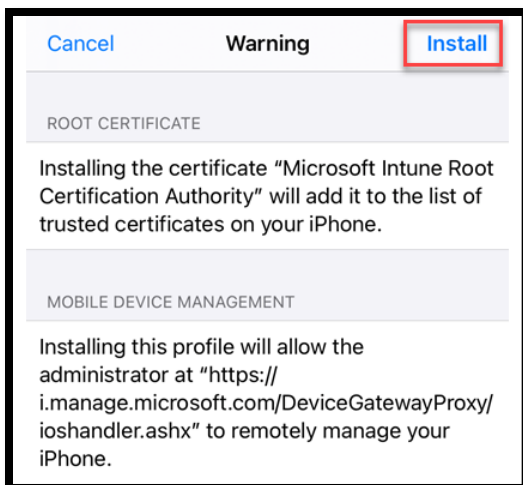

21. Tap Trust

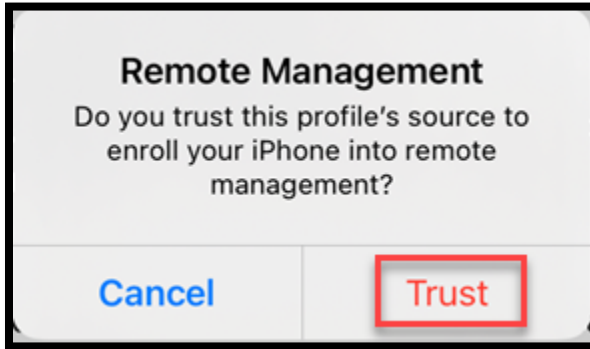

22. Tap Done

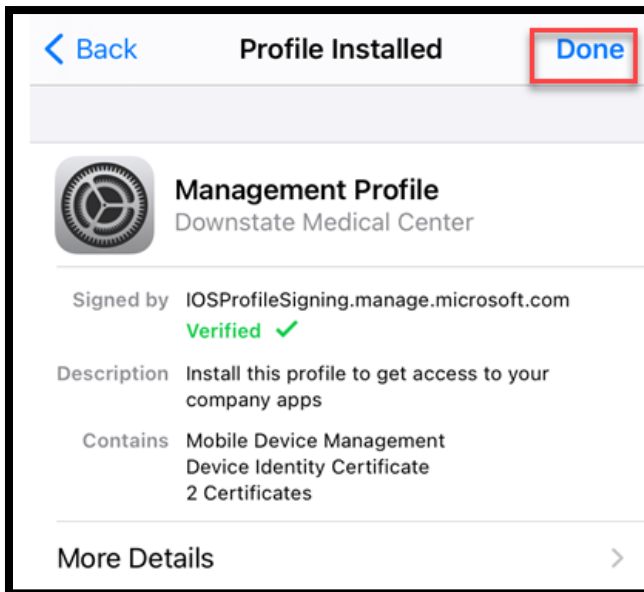

23. Go back to the **Intune Company Portal** app

24. Tap **Manage**

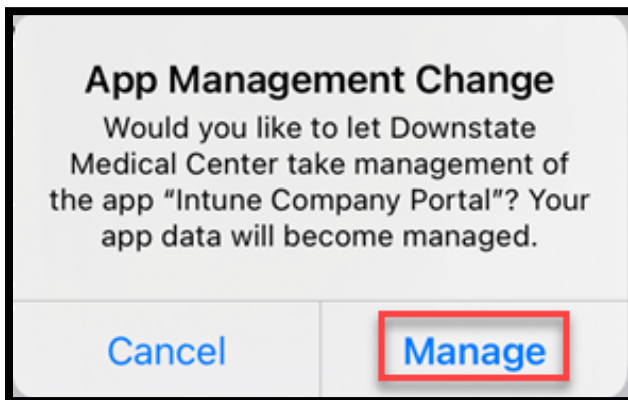

25. Tap **Install** for the following prompts. **Microsoft Authenticator**, **Microsoft Teams**, and **Microsoft Outlook**

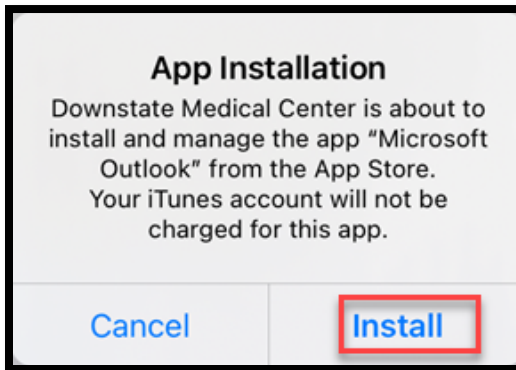
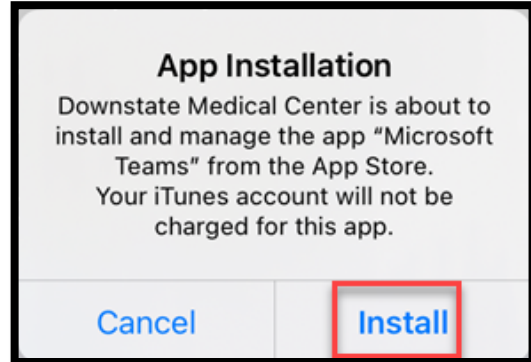

26. Tap **Update** if prompted

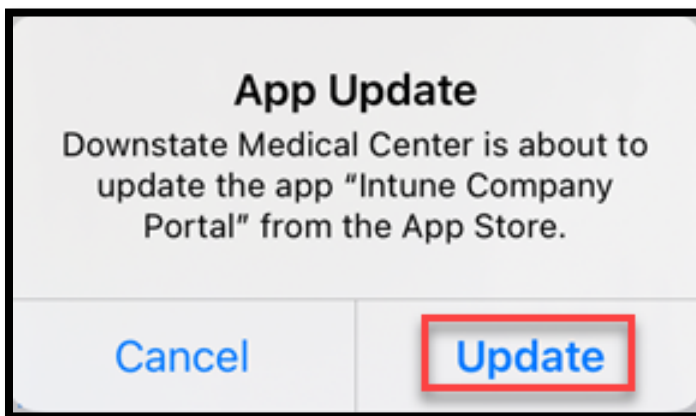

27. Tap **Done**

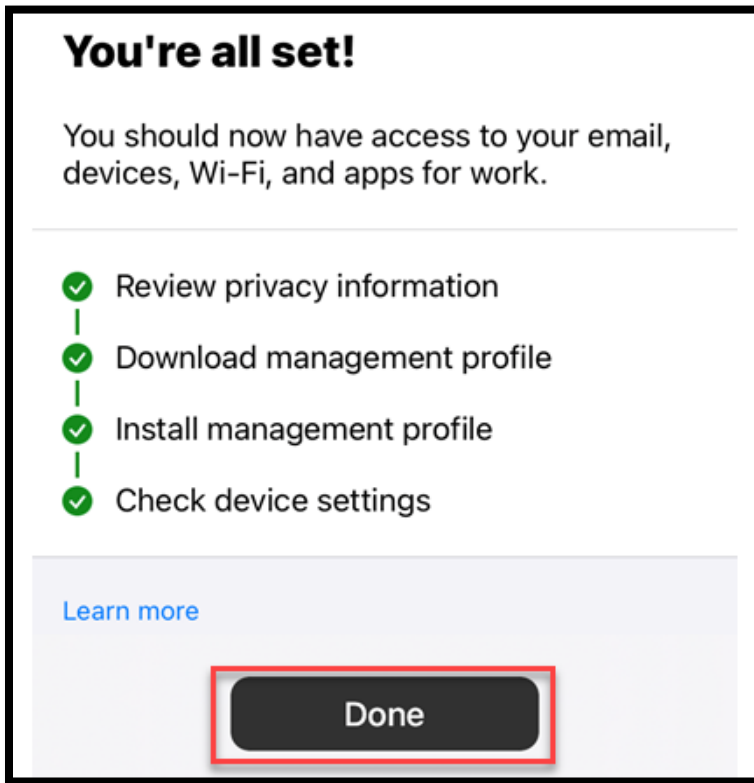

28. Now that **inTunes** is configured, please send an email to [help@downstate.edu](mailto:help@downstate.edu), requesting to have sunrise mobility application pushed to your device.

Please Include:

- Your name
- Healthbridge username
- NPI#
- Role
- Cell phone number
- Serial number of the device you installed inTunes on. This can be found in Setting> General> About.

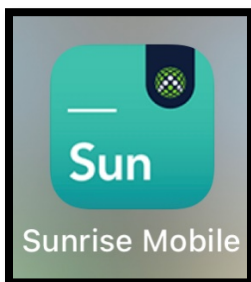

This app will be pushed to your device