

# Android Intunes and Sunrise Mobility app setup for Downstate devices

**Mobility app:** Your **HealthBridge** username and password is needed to log into the mobility app.

**Healthbridge account:** A downstate ID card, **NetID** Credential and HealthBridge training is needed to get access to HealthBridge. A supervisor will need to email a HealthBridge request to [Help@downstate.edu](mailto:Help@downstate.edu)

**NetID:** A supervisor will need to email a NetID request to [Help@downstate.edu](mailto:Help@downstate.edu)

1. Download the **Intune Company Portal** app from the **Google Play Store**

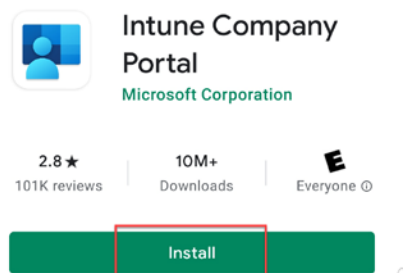

2. Open the **Intune Company Portal** app
3. Tap **Sign in**

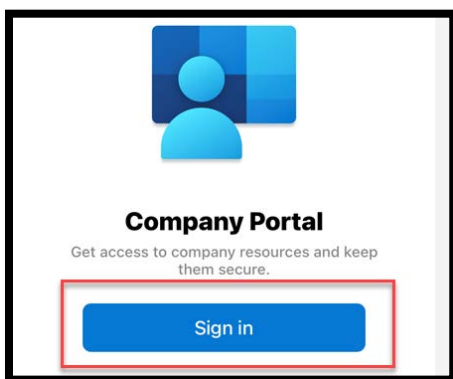

4. Enter your downstate **Email** then tap **Next**

5. Enter your **Password** then tap **Sign in**

6. Tap **Begin**

7. Tap **Continue**

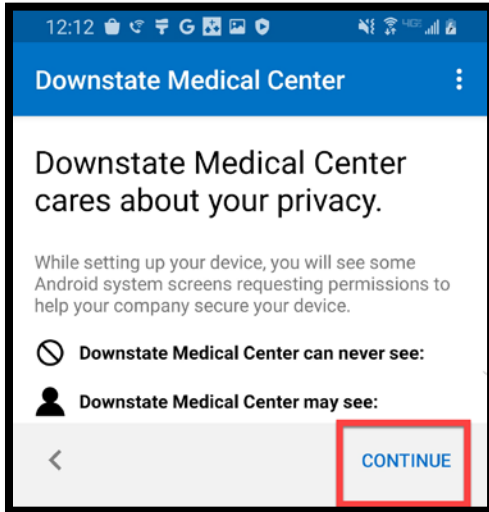

8. Tap **Continue**

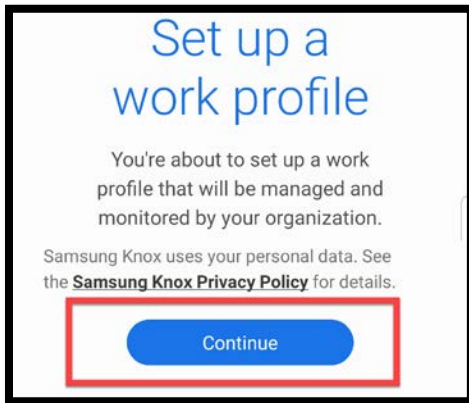

9. Tap **Continue**

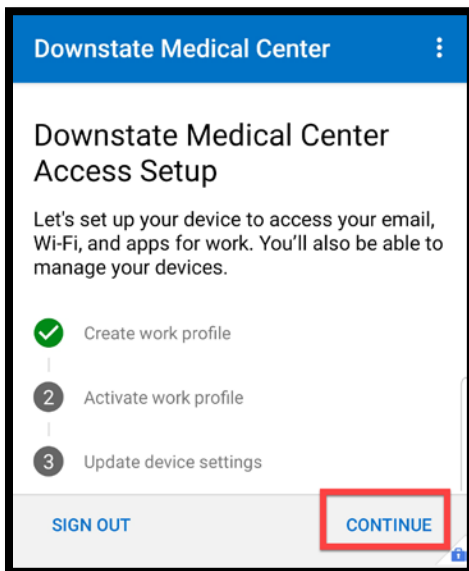

10. Tap **Done**

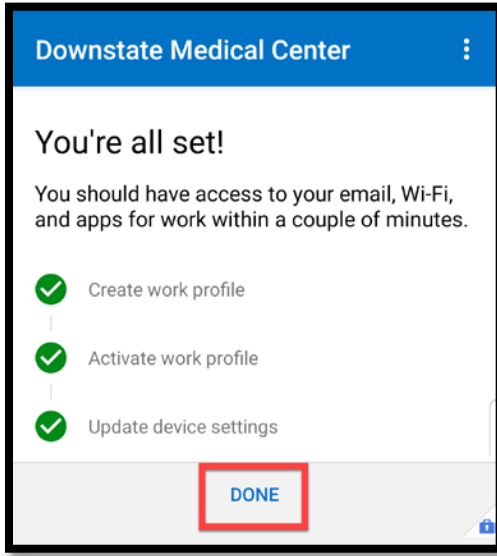

11. Tap **Got It**

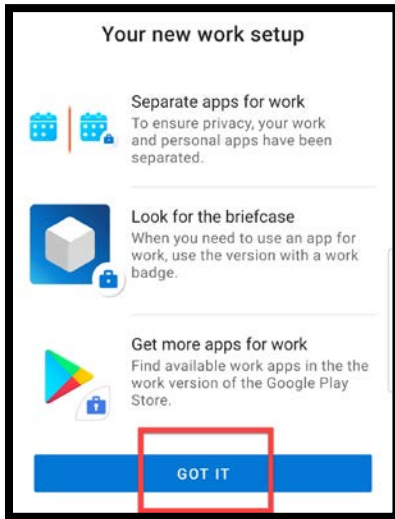

12. Your device is now encrypted with **Intunes**

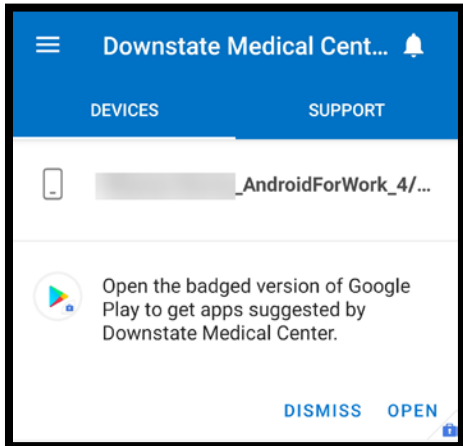

13. The downstate issued applications will be automatically installed in the app drawer

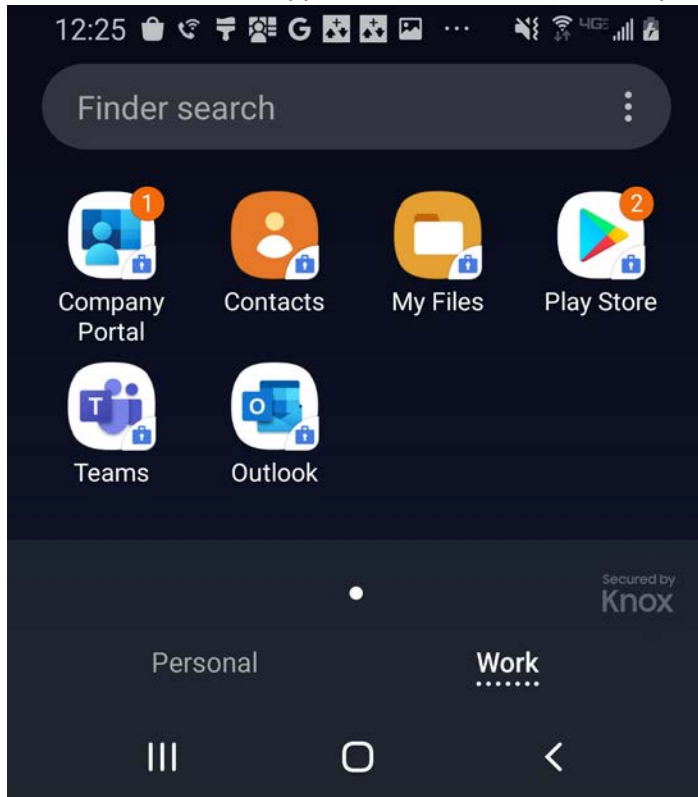

14. Now that **inTunes** is configured, please send an email to [help@downstate.edu](mailto:help@downstate.edu), requesting to have sunrise mobility application pushed to your device.

Please Include:

- Your name
- Healthbridge username
- NPI#
- Role
- Cell phone number
- Serial number of the device you installed inTunes on. This can be found in Setting> About Phone.

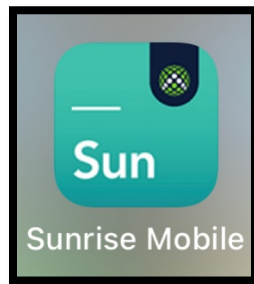

This app will be pushed to your device